Cozy

CAFE & RESTAURANT
SINCE 1846

Cozy

CAFE & RESTAURANT
SINCE 1846

Hakkı Pasha
1846 -1914

Governor of Yemen HAKKI PASHA lived
in this house, "during the period" 1846 - 1914.
This restaurant has been established and
managed by his grandchildren to
honor his memory.

COZY CAFE & RESTAURANT
Divanyolu Cad. No: 66/68 Sultanahmet 34410 İSTANBUL / TURKEY
Tel +90 212 520 09 90 pbx Fax +90 212 520 09 93
www.cozypub.com cozypub@superonline.com

96/4198

KESKİN COLOR A.Ş. MATBAASI-İSTANBUL

Cozy Pub & Restaurant

istanbul / turkey

www.cozypub.com

cozypub@superonline.com

Divanyolu Cd. No:60
Sultanahmet 34410 İSTANBUL
Tel.: +90.212.520 09 90 pbx
Fax: +90.212.520 09 93

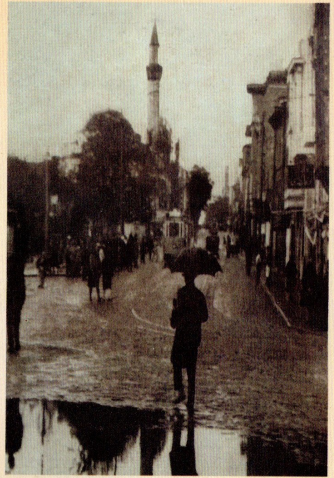

KAVAKLIDERE®

Anatolian Wines

COZY
Gift Shop

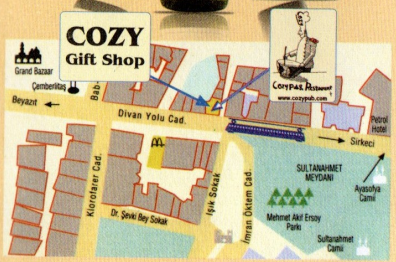

COZY
Gift Shop
Cozy Pub & Restaurant
www.cozypub.com
MARMARA DENİZİ
(SEA OF MARMARA)
HALIÇ
SARAYBURNU
SÜLEYMANİYE
EMİNÖNÜ
SİRKECİ
SARAÇHANE
FATİH
AKSARAY
LALELİ
BEYAZİT
CAĞALOĞLU
SULTANAHMET
KUMKAPI
YENİKAPI
CERRAHPAŞA
KOCAMUSTAFAPAŞA
FINDIKZADE
HASEKİ
ŞEHREMİNİ
Kotsal Emanetler
Üsküdar
Harem
Yalova
Adalar
Bostancı
MARMARADENİZİ

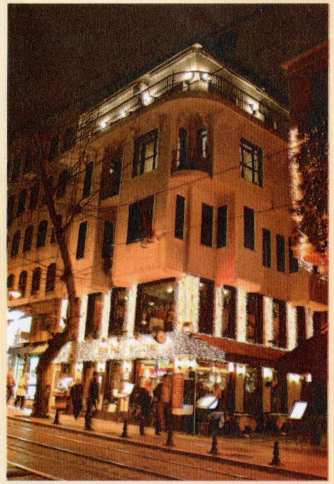

Hakkı Pasha,

who was the governor of Yemen in the last era of Ottoman Period, between the years 1846 – 1914, lived in this house. He constructed the building in the authentic architectural form together with the most famous Turkish architects of the period. And he lived here until 1911 with his family. This place of Hakkı Pasha has an important place in the history. His grandchildren restored this historical building for Hakkı Pasha's memory. And now, they are operating this place, which has a magnificent atmosphere, under the title CozyPub Restaurant

RESTAURANT
Cozy
CAFE & RESTAURANT
Fish & Steak
Google
Image capture: Oct 2015
© 2023 Google
Australia
Terms